



AFP SURVEILLANCE

30-Nov-15

Week 48, ending 29 November 2015

Number 895

Table 1: Acute Flaccid Paralysis (AFP) cases by week of onset

Country	Reported AFP cases by week of onset - Week (48/15) / Ending on : 29/11/15														
	Total AFP 2013	Total AFP 2014	Total AFP to date, 2015	W 37 13 Sep 15	W 38 20 Sep 15	W 39 27 Sep 15	W 40 04 Oct 15	W 41 11 Oct 15	W 42 18 Oct 15	W 43 25 Oct 15	W 44 01 Nov 15	W 45 08 Nov 15	W 46 15 Nov 15	W 47 22 Nov 15	W 48 29 Nov 15
Afghanistan	1897	2421	2446	56	41	27	52	33	56	52	55	47	39	35	3
Bahrain	12	16	14	1	2	0	0	1	0	1	0	2	0	0	0
Djibouti	7	3	3	0	0	0	0	0	0	0	0	0	0	0	0
Egypt	1007	1000	921	15	22	14	21	15	21	25	15	19	14	11	1
Iran	708	753	678	14	9	24	15	20	9	14	13	17	8	6	0
Iraq	444	590	435	8	7	3	9	10	7	11	11	8	8	6	
Jordan ****	35	62	77	2	2	2	1	3	1	2	2	1	1	3	
Kuwait	39	32	27	1	0	0	1	0	0	0	1	1	0	2	
Lebanon ****	33	50	101	2	2	4	3	3	2	0	5	3	3	3	
Libya	58	43	51	1	3	0	2	1	0	1	0	2	1	1	
Morocco	106	103	65	1	2	0	0	1	0	0	2	0	0		
Oman	20	34	30	0	0	3	0	0	1	0	0	0	0	0	0
Pakistan	4790	5369	4881	152	115	96	120	106	119	76	92	84	62	10	
Palestine ****	38	21	33	2	1	1	2	2	0	1	3	2	1	0	0
Qatar	8	7	11	0	0	0	0	1	0	0	0	0	1	0	0
Saudi Arabia	220	227	217	5	6	4	6	10	3	6	8	5	2	3	0
Somalia	546	420	260	3	5	7	4	3	6	0	3	7	3	0	
Sudan	410	442	383	9	5	9	6	10	9	12	6	5	8	3	0
Syria ****	180	306	210	4	4	1	4	1	4	7	4	1	5	1	
Tunisia	43	44	51	0	0	0	2	1	0	1	2	1	3	0	
U.A.E	31	25	28	0	1	2	1	0	1	0	1	1	1	0	0
Yemen	614	578	414	7	5	7	12	14	17	16	14	19	11	0	
<b>Total EMR</b>	<b>11540</b>	<b>12546</b>	<b>11336</b>	<b>283</b>	<b>232</b>	<b>204</b>	<b>261</b>	<b>235</b>	<b>256</b>	<b>225</b>	<b>237</b>	<b>225</b>	<b>171</b>	<b>84</b>	<b>4</b>

No data = No report received

Totals of the year 2013 include South Sudan that has now moved to the African Region starting October 2013

Table 2: Confirmed polio cases by month of onset

Country	Total year 2013	Total year 2014	29/11		Confirmed polio cases by month of onset											
			2014	2015	December 2014	January 2015	February 2015	March 2015	April 2015	May 2015	June 2015	July 2015	August 2015	September 2015	October 2015	November 2015
Afghanistan	14	28	27	17	1	1	0	0	2	1	2	1	3	3	3	1
Bahrain	0	0	0	0	0	0	0	0	0	0	0	0	0	0		
Djibouti	0	0	0	0	0	0	0	0	0	0	0	0	0	0		
Egypt	0	0	0	0	0	0	0	0	0	0	0	0	0			
Iran	0	0	0	0	0	0	0	0	0	0	0	0	0	0		
Iraq	0	2	2	0	0	0	0	0	0	0	0	0	0	0		
Jordan ****	0	0	0	0	0	0	0	0	0	0	0	0	0	0		
Kuwait	0	0	0	0	0	0	0	0	0	0	0	0	0	0		
Lebanon ****	0	0	0	0	0	0	0	0	0	0	0	0	0	0		
Libya	0	0	0	0	0	0	0	0	0	0	0	0	0			
Morocco	0	0	0	0	0	0	0	0	0	0	0	0	0			
Oman	0	0	0	0	0	0	0	0	0	0	0	0	0			
Pakistan	93	306	290	43	14	10	10	2	1	2	4		5	4	3	2
Palestine ****	0	0	0	0	0	0	0	0	0	0	0	0	0	0		
Qatar	0	0	0	0	0	0	0	0	0	0	0	0	0	0		
Saudi Arabia	0	0	0	0	0	0	0	0	0	0	0	0	0			
Somalia	194	5	5	0	0	0	0	0	0	0	0	0	0	0		
Sudan	0	0	0	0	0	0	0	0	0	0	0	0	0	0	0	
Syria ****	35	1	1	0	0	0	0	0	0	0	0	0	0	0		
Tunisia	0	0	0	0	0	0	0	0	0	0	0	0	0			
U.A.E	0	0	0	0	0	0	0	0	0	0	0	0	0	0		
Yemen	0	0	0	0	0	0	0	0	0	0	0	0	0			
<b>Total EMR</b>	<b>336</b>	<b>342</b>	<b>325</b>	<b>60</b>	<b>15</b>	<b>11</b>	<b>10</b>	<b>2</b>	<b>3</b>	<b>3</b>	<b>6</b>	<b>1</b>	<b>8</b>	<b>7</b>	<b>6</b>	<b>3</b>

\*\*\*\* UNRWA cases are included with those of country of residence



Table 3: Investigation of AFP cases with paralysis onset in 2014 &amp; 2015 up to Week (48/15) / Ending on : 29/11/2015)

COUNTRY	2014												2015												Latest line List Date		
	AFP										Specimen	Wild cases ****		AFP										Specimen		Wild cases ****	
	Total AFP cases onset 2014	Case classification					Non polio AFP rate **	AFP cases pending classification > 90 days from onset of paralysis	AFP cases pending classification and lab > 90 days from onset of paralysis	% with *** adequate specimens	Wild P1 Poliovirus	Wild P3 Poliovirus	Total AFP cases onset 2015	Case classification					Annualized Non polio AFP rate **	AFP cases pending classification > 90 days from onset of paralysis	AFP cases pending classification and lab > 90 days from onset of paralysis	% with *** adequate specimens	Wild P1 Poliovirus	Wild P3 Poliovirus			
		Total Confirmed Polio Cases *	Polio Compatible	Pending Classification	Discarded (non polio AFP)	VDPV								Total Confirmed Polio Cases *	Polio Compatible	Pending Classification	Discarded (non polio AFP)	VDPV									
Afghanistan	2421	28	6	0	2387	0	12.7	0	0	92.4	28	0	2446	17	1	161	2267	0	13.5	20	0	93.8	17	0	29/11/2015		
Bahrain	16	0	0	0	16	0	5.9	0	0	100.0	0	0	14	0	0	6	8	0	5.7	0	0	92.9	0	0	29/11/2015		
Djibouti	3	0	1	0	2	0	1.0	0	0	66.7	0	0	3	0	0	3	0	0	1.1	3	2	66.7	0	0	29/11/2015		
Egypt	1000	0	0	0	999	1	2.9	0	0	93.4	0	0	921	0	0	62	859	0	2.9	2	0	93.1	0	0	26/11/2015		
Iran	753	0	0	0	751	2	4.2	0	0	96.0	0	0	678	0	0	19	659	0*	4.1	0	0	96.8	0	0	29/11/2015		
Iraq	590	2	1	0	587	0	4.0	0	0	88.6	2	0	435	0	0	43	392	2	3.3	6	0	83.7	0	0	27/11/2015		
Jordan	62	0	0	0	62	0	2.5	0	0	96.8	0	0	77	0	0	18	59	0	3.0	1	0	90.9	0	0	26/11/2015		
Kuwait	32	0	0	0	32	0	3.8	0	0	93.8	0	0	27	0	0	2	25	0	3.4	0	0	96.3	0	0	29/11/2015		
Lebanon	50	0	0	0	50	0	2.6	0	0	70.0	0	0	101	0	0	19	82	0	5.1	4	0	83.2	0	0	27/11/2015		
Libya	43	0	0	0	43	0	2.1	0	0	95.3	0	0	51	0	0	9	42	0	2.7	0	0	92.2	0	0	28/11/2015		
Morocco	103	0	0	0	103	0	1.0	0	0	70.9	0	0	65	0	0	22	43	0	0.7	16	1	55.4	0	0	16/11/2015		
Oman	34	0	0	0	34	0	4.3	0	0	97.1	0	0	30	0	0	1	29	0	3.8	0	0	96.7	0	0	29/11/2015		
Pakistan	5369	306	45	0	4992	27	6.5	0	0	87.9	306	0	4881	43	2	307	4525	4	6.8	102	7	88.3	43	0	28/11/2015		
Palestine	21	0	0	0	21	0	1.2	0	0	90.5	0	0	33	0	0	15	18	0	2.1	0	0	90.9	0	0	29/11/2015		
Qatar	7	0	0	0	7	0	2.3	0	0	100.0	0	0	11	0	0	2	9	0	4.1	0	0	72.7	0	0	29/11/2015		
Saudi Arabia	227	0	0	0	227	0	2.5	0	0	97.8	0	0	217	0	0	57	160	0	2.5	1	1	97.2	0	0	29/11/2015		
Somalia	420	5	4	0	411	0	7.4	0	0	96.7	5	0	260	0	1	12	247	0	4.9	3	0	96.5	0	0	26/11/2015		
Sudan	442	0	0	0	442	0	2.7	0	0	97.3	0	0	383	0	0	17	366	0	2.5	0	0	96.9	0	0	29/11/2015		
Syria	306	1	2	0	303	0	4.0	0	0	84.3	1	0	210	0	0	15	195	0	3.0	0	0	89.0	0	0	26/11/2015		
Tunisia	44	0	0	0	44	0	1.7	0	0	81.8	0	0	51	0	0	8	43	0	2.1	0	0	88.2	0	0	27/11/2015		
U.A.E	25	0	0	0	25	0	2.4	0	0	92.0	0	0	28	0	0	4	24	0	2.9	0	0	89.3	0	0	29/11/2015		
Yemen	578	0	0	0	578	0	4.8	0	0	95.0	0	0	414	0	0	166	248	0	3.5	46	34	91.5	0	0	22/11/2015		
EMR	12546	342	59	0	12116	30	5.1	0	0	90.7	342	0	11336	60	4	968	10300	6	5.1	204	45	90.8	60	0			
2013	11246	336	55	1	10799	56	4.6	1	0	90.0	336	0															

\* Confirmed polio cases refer to wild isolation from AFP cases or from contacts of negative index AFP cases

\*\* Non-polio AFP per 100,000 children &lt;15 years

Totals of the year 2013 include South Sudan that has now moved to the African Region starting October 2013

\*\*\* Adequate here refers to two stool specimens collected at least 24 hours apart, within 14 days of paralysis onset

\*\*\*\* AFP cases co infected with P1 and P3 are counted separately as wild isolates

\* Advance notification of a new VDPV2 in Iran from Khuzestan province, Andimeshk district, with date of onset 28/08/2015 was reported by Iran Lab



## World Health Organization – Regional Office for Eastern Mediterranean

## AFP SURVEILLANCE

Week 48, ending 29 November 2015

30-Nov-15

Number 895

Table 4: Investigation of contacts of AFP cases with paralysis onset in 2015 up to Week (48/15) / Ending on : (29/11/2015)

Country	No. of AFP cases	No. of eligible AFP cases for contact sampling*	% of eligible AFP cases with contact samplings	% of eligible AFP cases with 3+ contacts	Total number of Contacts**	% of contacts under 5 years	% of contacts with specimens collected within 7 days of notification of index	% Contact specimens in lab within 3 days of collection	% Contact specimens positive for NPEV	% Contact specimens positive for Sabin like virus	No. of contacts positive for wild virus	% of wild polio virus isolation from contacts	No. of Contacts positive for VDPVs	No. of -ve index AFP cases identified positive by contact	No. of district identified infected from contacts
Afghanistan	2446	152	83.6	82.9	975	96.4	65.0	21.1	27.7	4.9	3	0.3		2	2
Bahrain	14	1	0.0	0.0	0						0			0	0
Djibouti	3	1	0.0	0.0	0						0			0	0
Egypt	921	78	85.9	84.6	358	81.3	61.5	97.6	15.6	3.4	0	0.0		0	0
Iran	678	22	95.5	86.4	128	39.8	34.4	78.9	0.0	1.6	0	0.0		0	0
Iraq	435	71	69.0	52.1	484	63.6	16.7	84.5	12.6	4.6	0	0.0	2	0	0
Jordan	77	7	14.3	0.0	15	73.3	93.3	93.3	0.0	0.0	0	0.0		0	0
Kuwait	27	1	100.0	0.0	49	59.2	77.6	100.0	2.1	4.3	0	0.0		0	0
Lebanon	101	17	17.6	11.8	89	30.3	70.8	1.1	7.9	3.4	0	0.0		0	0
Libya	51	4	0.0	0.0	0						0			0	0
Morocco	65	29	41.4	34.5	46	28.3	47.8	52.5	5.0	0.0	0	0.0		0	0
Oman	30	1	100.0	100.0	103	77.7	23.3	89.7	22.7	4.1	0	0.0		0	0
Pakistan	4881	571	79.0	75.0	1509	83.1	56.5	66.8	27.6	5.8	2	0.1		2	0
Palestine	33	3	0.0	0.0	0						0			0	0
Qatar	11	3	0.0	0.0	0						0			0	0
Saudi Arabia	217	6	33.3	16.7	7	85.7	0.0				0			0	0
Somalia	260	9	88.9	77.8	759	94.5	93.1	30.0	11.7	5.4	0	0.0		0	0
Sudan	383	12	75.0	75.0	132	79.5	56.8	42.4	10.6	0.0	0	0.0		0	0
Syria	210	23	60.9	34.8	406	27.3	82.3	49.2	4.1	3.1	0	0.0		0	0
Tunisia	51	6	33.3	0.0	8	12.5	62.5	85.7	0.0	0.0	0	0.0		0	0
U.A.E.	28	3	66.7	0.0	3	66.7	0.0	0.0	0.0	0.0	0	0.0		0	0
Yemen	414	35	68.6	62.9	969	56.2	83.6	2.1	14.1	1.7	0	0.0		0	0
<b>Grand Total 2015</b>	<b>11336</b>	<b>1055</b>	<b>75.3</b>	<b>69.8</b>	<b>6040</b>	<b>74.4</b>	<b>65.0</b>	<b>49.7</b>	<b>18.6</b>	<b>4.4</b>	<b>5</b>	<b>0.1</b>	<b>2</b>	<b>4</b>	<b>2</b>
<b>Grand Total 2014</b>	<b>12546</b>	<b>1182</b>	<b>74.8</b>	<b>68.2</b>	<b>7359</b>	<b>77.0</b>	<b>72.2</b>	<b>41.3</b>	<b>17.1</b>	<b>4.3</b>	<b>19</b>	<b>0.3</b>	<b>4</b>	<b>8</b>	<b>2</b>

\* Eligible refers to AFP cases with inadequate stool specimens

Totals of the year 2013 include South Sudan that has now moved to the African Region starting October 2013

\*\* Total number of contacts from eligible AFP cases and from other AFP cases as per with country criteria for contact sampling

## Last wild contacts in EMRO, 01/01/2015 - 29/11/2015

Year	Country	Count of wild contacts	Date of Most Recent stool collection
2015	Pakistan	2	27/07/2015
	Afghanistan	3	28/05/2015
<b>2015 Total</b>		<b>5</b>	<b>27/07/2015</b>

## Number and distribution by district of -ve index AFP cases identified as wild positive by contact in EMR, 2015

Year	COUNTRY	PROVINCE	DISTRICT	Count	First case	Last case
2015	AFG	FARAH	GULESTAN	1	23/04/2015	23/04/2015
			BAKWA	1	21/04/2015	21/04/2015
	<b>AFG Total</b>			<b>2</b>	<b>21/04/2015</b>	<b>23/04/2015</b>
	PAK	KHYBER PAKHTOON	PESHAWAR	1	08/06/2015	08/06/2015
			TANK	1	25/01/2015	25/01/2015
	<b>PAK Total</b>			<b>2</b>	<b>25/01/2015</b>	<b>08/06/2015</b>
	<b>2015 Total</b>			<b>4</b>	<b>25/01/2015</b>	<b>08/06/2015</b>



**Table 5: Laboratory investigation of AFP cases with paralysis onset in 2015 up to Week (48/15) / Ending on : (29/11/2015)**

Country	Polio laboratories  Sequencing performed by CDC and RIVM laboratories	AFP cases with specimens	Preliminary virus isolation results of AFP cases						Poliovirus intratypic differentiation results #										Indicators				Latest report Date				
			Referred for ITD		NPEV only	Negative	Pending		Type 1			Type 2			Type 3			Discordant pending sequence	NPEV by PCR	Non-EV	Pending ITD	% specimens positive for NPEV*		% AFP cases with culture results within 14 days	% AFP cases with ITD results within 7 days	% AFP cases with ITD results within 45 days of onset**	
			L20B+	L20B+NPEV			received < / = 14 days	received > 14 days ago	Wild	Sabin	VDPV	Wild	Sabin	VDPV	Wild	Sabin	VDPV										
Afghanistan	RRL Pakistan	2388	172	18	510	1616	71	1	15	91			44			103	1	2				20%	90%	97%	99%	28/11/2015	
Bahrain	PNL Oman	14			1	13																6%	100%		71%	30/11/2015	
Djibouti	NPL Kenya	3						3																		29/11/2015	
Egypt***	RRL Egypt	890	37	9	152	666	10	16		17			11			12			10	9	1	14%	98%	100%	99%	26/11/2015	
Iran	NPL Iran	680	15		7	643	15			6			4	1		5						1%	99%	100%	99%	28/11/2015	
Iraq	RRL Egypt	436	17		50	345	21	3		5			5	1*		11				1		13%	100%	100%	71%	26/11/2015	
Jordan	RRL Tunisia	80			4	73	3															7%	100%			29/11/2015	
Kuwait	RRL Kuwait	29				26	2	1														2%	100%		100%	26/11/2015	
Lebanon	RRL Egypt	96	1		3	88	4			1						1				1		7%	99%	100%	91%	26/11/2015	
Libya	RRL Tunisia	49			1	45	3															2%	96%		89%	27/11/2015	
Morocco	RRL Tunisia	54			5	48	1															7%	89%		85%	27/11/2015	
Oman	NPL Oman	31	1		5	25								1								20%	100%	100%	100%	30/11/2015	
Pakistan	RRL Pakistan	4952	310	45	1110	3305	181	1	41	129			87	4		152			2	11		21%	97%	99%	97%	28/11/2015	
Palestine & UNRWA		33			1	30	1															3%	3%		100%	22/11/2015	
Qatar	NPL Oman	11			1	9	1															10%	100%		100%	30/11/2015	
Saudi Arabia	NPL Oman	229	5		8	208	3	2		3			3			5				3		3%	100%	100%	69%	22/11/2015	
Somalia	NPL Kenya	259	11	8	33	196	2	9		13			10			15						17%	15%		96%	26/11/2015	
Sudan	RRL Egypt	372	5		38	321	2	6		1			1			1			1	1		11%	99%	100%	100%	22/11/2015	
Syria	RRL Egypt	203	7		13	176		7		1			4			5						5%	99%	100%	50%	01/11/2015	
Tunisia	RRL Tunisia	49				41	6	2														0%	98%		98%	27/11/2015	
U.A.E	NPL Oman	28	1		2	24	1			1												4%	100%	100%	81%	30/11/2015	
Yemen	RRL Egypt	387	8	1	39	184	2	153		5			5			1						16%	52%	100%	44%	22/11/2015	
<b>Total EMR 2015</b>		11273	590	81	1983	8082	329	204	56	273			175	6		311			7	28	10	3	16%	93%	99%	96%	
<b>Total EMR 2014</b>		12291	954	93	2203	9039			334	339	1		169	26		344			3	18	3		16%	94%	95%	97%	

\* Specimens from all sources including non-AFP cases, excluding environmental samples

\*\* This indicator reflects surveillance and laboratory activities

**\* Advance notification of a new VDPV2 in Iraq from Wassit province, Azizya district, with date of onset 17/10/2015 was reported by VACSERA**



Environmental surveillance initiated in **Egypt** in September 2000 showed the following:

Result	2010	2011	2012	2013	2014	2015
Negative	183	178	196	304	410	366
Pending						15
Wild			2			
VDPVP2			7	3	2	3
VDPVP1			1		1	
Total	183	178	206	307	413	384

YEAR	Province	Site	Count	First date	Last Date
2014	GIZA	AL HARAM	1	30/09/2014	30/09/2014
		AL WASLA	1	04/03/2014	04/03/2014
	VDPVP2 Total		2	04/03/2014	30/09/2014
	QALUBIA	BENHA	1	20/04/2014	20/04/2014
VDPVP1 Total		1	20/04/2014	20/04/2014	
2015	CAIRO	EL SAFF	1	16/06/2015	16/06/2015
		GIZA	1	04/02/2015	04/02/2015
		HURGADA	1	26/05/2015	26/05/2015
	VDPVP2 Total		3	04/02/2015	16/06/2015

Environmental surveillance initiated in **Pakistan** in 2009 and **Afghanistan** in 2014 showed the following:

COUNTRY	Status	2009	2010	2011	2012	2013	2014	2015
AFG	Negative						9	78
	Pending							10
	Wild						17	16
AFG Total							9	95
PAK	Negative	27	77	68	150	256	236	300
	Pending						1	15
	Wild	18	79	136	89	64	125	71
	Wild & VDPV2					2	6	4
	VDPV2						4	8
PAK Total		45	156	204	239	322	372	398

Year	COUNTRY	Status	SITEDIST	SITENAME	Count	Wild	First date	Last date
2015	AFG	Wild	BEHSUD	HADA FARM	1		25/10/2015	25/10/2015
			ASADABAD	MANDACOO	1		25/10/2015	25/10/2015
			LASHKARGAH	BOLAN BRIDGE	3		25/01/2015	25/10/2015
			JALALABAD	RADIO MAHALLIE	3		22/02/2015	20/09/2015
			NAHR-E-SARAJ	RADOR BRIDGE	2		22/02/2015	21/09/2015
			NAHR-E-SARAJ	ZARAT BAGH	2		24/01/2015	19/09/2015
			KANDAHAR	BARAN SARAI	1		19/09/2015	19/09/2015
			KANDAHAR	KHANDAK	2		04/01/2015	26/08/2015
	AFG Total				16		04/01/2015	25/10/2015
	PAK	Wild	PESHAWAR	LARA MA	3		03/01/2015	24/08/2015
			ASADABAD	SHAHEEN TOWN	7		10/01/2015	11/11/2015
			KHI.GULSHAN-E-IQBAL TOWN	CHAKORA NULLA	2		13/01/2015	05/05/2015
			JACOBABAD	RASHID MINHAS RD LAY	3		02/03/2015	10/11/2015
			QUETTA	SADDAR PUMPING STATION	5		08/01/2015	04/11/2015
			QUETTA	JAM-E-SALFIA	2		12/01/2015	12/10/2015
			QUETTA	JATAK KILLI & TAKHTHANI BY PASS	6		28/01/2015	28/10/2015
QUETTA			SUR PUL	4		20/01/2015	20/09/2015	
KHI.GADAP TOWN			BALDIA COMPOSITE	2		06/01/2015	04/02/2015	
KHI.GADAP TOWN			SOHRAB GOTH	3		17/08/2015	27/10/2015	
KHI.GADAP TOWN			MACHAR COLONY	5		11/05/2015	13/10/2015	
KHI.GADAP TOWN			KHAMISO GOTH	2		20/01/2015	20/10/2015	
LAHORE			MULTAN ROAD STATION	2		19/02/2015	19/06/2015	
LAHORE			OUTFALL STATION-F	1		12/10/2015	12/10/2015	
LAHORE			OUTFALL STATION-G	1		12/01/2015	12/01/2015	
RAWALPINDI			SAFDAR ABAD	1		10/10/2015	10/10/2015	
RAWALPINDI			DHOKE DALLAL	3		10/03/2015	10/10/2015	
SUKKUR			MAKKA PUMPING STATION	2		06/01/2015	04/02/2015	
SUKKUR	MIANI PUMPING STATION	4		05/02/2015	11/09/2015			
MULTAN	ALI TOWN	1		18/08/2015	18/08/2015			
MULTAN	KOTLA ABDUL FATAH	2		28/07/2015	31/08/2015			
MULTAN	SURAJ MIANI	1		08/04/2015	08/04/2015			
CDA	SABZI MANDI	2		12/01/2015	17/08/2015			
DIKHAN	MODC DRAIN	2		04/03/2015	04/08/2015			
DIKHAN	ZAFAR ABAD DRAIN	1		05/05/2015	05/05/2015			
KABDULLAH	ARMY KAZIBA	2		01/03/2015	01/06/2015			
KABDULLAH	HADI PACKET	1		15/01/2015	15/01/2015			
HYDERABAD	TULSIDAS PUMPING STATION	1		03/02/2015	03/02/2015			
Wild & VDPV2	QUETTA	JAM-E-SALFIA	1		12/09/2015	12/09/2015		
	QUETTA	JATAK KILLI & TAKHTHANI BY PASS	1		28/03/2015	28/03/2015		
VDPV2	PESHAWAR	LARA MA	1		26/02/2015	26/02/2015		
	KHI.GADAP TOWN	SOHRAB GOTH	1		22/01/2015	22/01/2015		
	KHI.GULSHAN-E-IQBAL TOWN	RASHID MINHAS RD LAY	2		08/06/2015	07/07/2015		
	LAHORE	OUTFALL STATION-G	1		13/04/2015	13/04/2015		
	LAHORE	OUTFALL STATION-F	2		23/02/2015	18/03/2015		
KHI.GADAP TOWN	SOHRAB GOTH	3		14/01/2015	16/03/2015			
PAK Total				83		03/01/2015	11/11/2015	
Grand Total				99		03/01/2015	11/11/2015	

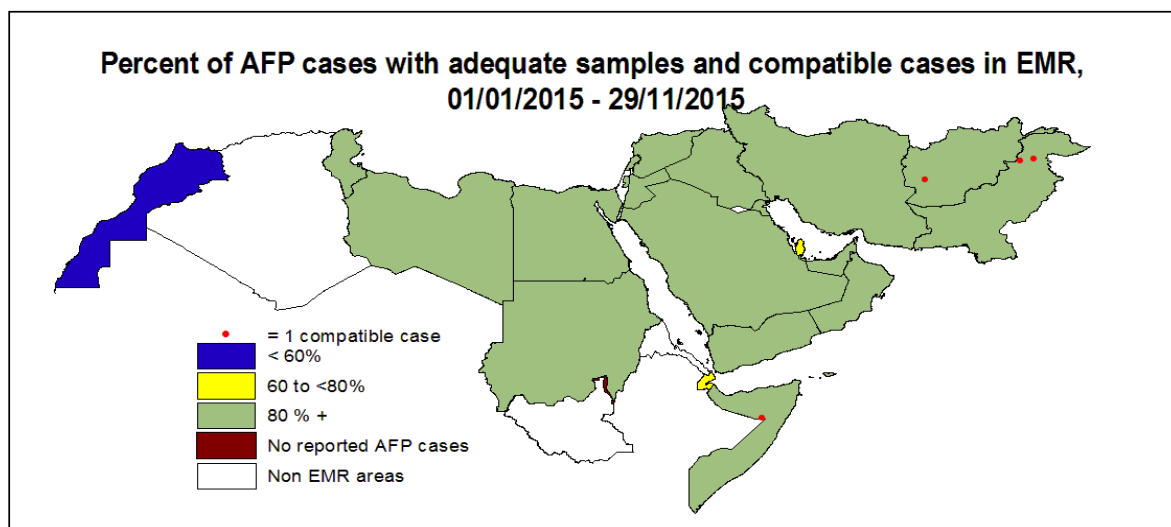
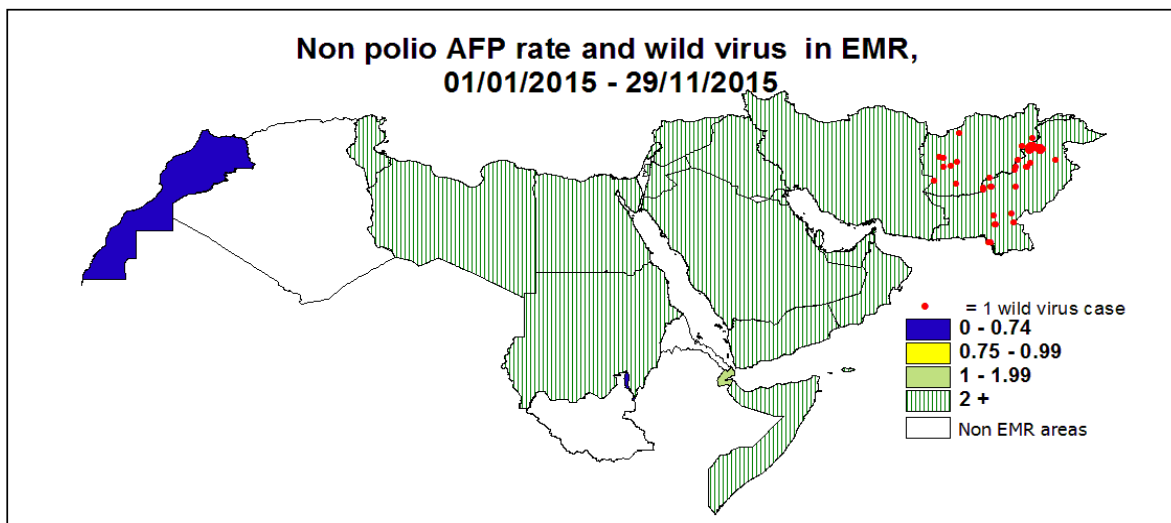
**Wild polio cases by country and date of onset of paralysis in EMR, 2014-2015**

Year	COUNTRY	Count	First Case	Last Case
2014	PAK	306	03/01/2014	26/12/2014
	AFG	28	14/01/2014	04/12/2014
	SOM	5	11/05/2014	11/08/2014
	IRQ	2	10/02/2014	07/04/2014
	SYR	1	21/01/2014	21/01/2014
2014 Total		342	03/01/2014	26/12/2014
2015	AFG	17	21/01/2015	03/11/2015
	PAK	43	03/01/2015	02/11/2015
2015 Total		60	03/01/2015	03/11/2015

Last reported wild Polio P3 from Pakistan with date of onset 18/04/2012



## World Health Organization – Regional Office for Eastern Mediterranean

## AFP SURVEILLANCE

30-Nov-15

Week 48, ending 29 November 2015

Number 895

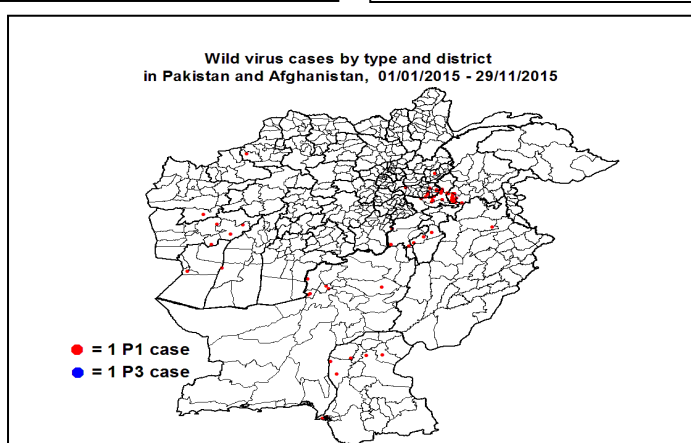
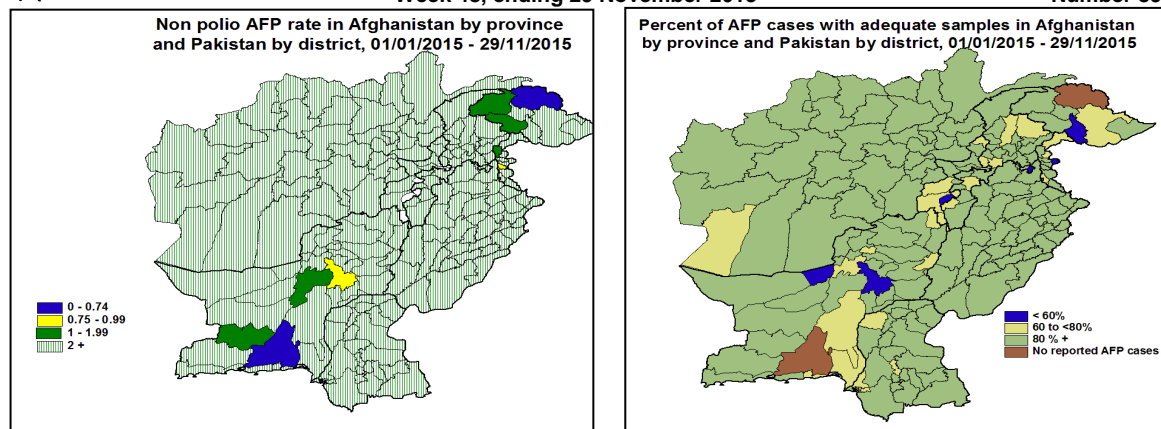

### Wild Polio cases by district and date of onset of paralysis, Afghanistan 2015

PROVINCE	DISTRICT	Count	First case	Last case
KUNAR	DARA-E-PECH	1	03/11/2015	03/11/2015
NANGARHAR	LALPUR	1	27/10/2015	27/10/2015
	MUHMAND DARA	1	14/10/2015	14/10/2015
	SHERZAD	1	06/09/2015	06/09/2015
	BATIKOT	1	04/09/2015	04/09/2015
FARYAB	ACHIN	4	17/07/2015	01/09/2015
	QAYSAR	1	22/10/2015	22/10/2015
NIMROZ	ZARANJ	1	07/08/2015	07/08/2015
HIRAT	SHINDAND	1	27/06/2015	27/06/2015
FARAH	BALABULUK	1	07/06/2015	07/06/2015
	GULESTAN	2	23/04/2015	05/05/2015
	BAKWA	1	21/04/2015	21/04/2015
HILMAND	REG	1	21/01/2015	21/01/2015
<b>Grand Total</b>		<b>17</b>	<b>21/01/2015</b>	<b>03/11/2015</b>

### Wild Polio cases by district and date of onset of paralysis, Pakistan 2015

PROVINCE	DISTRICT	Count	First case	Last case
SINDH	KHAIRPUR	1	02/11/2015	02/11/2015
	KHIKAMARI	1	01/11/2015	01/11/2015
	KHIGULBERG	1	14/09/2015	14/09/2015
	DADU	2	10/02/2015	19/02/2015
	SUKKUR	1	13/02/2015	13/02/2015
	KAMBAR	1	04/01/2015	04/01/2015
FATA	KHYBER	9	05/01/2015	30/10/2015
	FR PESHAWAR	2	14/09/2015	22/10/2015
	WAZIR-S	2	07/01/2015	24/05/2015
	WAZIR-N	1	06/05/2015	06/05/2015
KHYBER PAKHTOON	PESHAWAR	10	17/01/2015	16/09/2015
	CHARSADA	1	20/04/2015	20/04/2015
	TANK	2	03/01/2015	25/01/2015
	LAKKIMRWT	1	07/01/2015	07/01/2015
	NOWSHERA	1	05/01/2015	05/01/2015
PUNJAB	CHAKWAL	1	11/09/2015	11/09/2015
BALOCHISTAN	QUETTA	4	20/02/2015	26/08/2015
	LORALAI	1	09/02/2015	09/02/2015
	KABDULAH	1	03/02/2015	03/02/2015
<b>Grand Total</b>		<b>43</b>	<b>03/01/2015</b>	<b>02/11/2015</b>



**Circulating VDPV cases and date of onset of paralysis in EMR countries by districts  
2014 - 2015**

Year	COUNTRY	PROVINCE	DISTRICT	cVDPV2		
				Count	First Case	Last Case
2014	PAK	SINDH	KHIGADAP	1	13/12/2014	13/12/2014
			FATA	KHYBER	3	27/05/2014
		FR BANNU		8	24/01/2014	27/05/2014
		WAZIR-N		7	03/01/2014	12/04/2014
		KHYBER PAKHTOON	PESHAWAR	1	01/08/2014	01/08/2014
			LAKKIMRWT	1	08/05/2014	08/05/2014
			BANNU	1	03/05/2014	03/05/2014
		PAK Total				22
2014 Total				22	03/01/2014	13/12/2014
2015	PAK	FATA	KHYBER	1	09/02/2015	09/02/2015
			KHYBER PAKHTOON	HANGU	1	05/02/2015
		PAK Total				2
2015 Total				2	05/02/2015	09/02/2015

In 2014, 1 AFP case in Pakistan was identified as VDPV by contact  
In 2014, 1 AFP case in Pakistan from Khyber district, FATA province with date of onset 27/05/2014 was identified as WPV1 & cVDPV2.  
The case is classified as wild and reflected in page-2- table (3), pages 6 & 7 of the polio fax. Accordingly final number of cVDPV cases in Pakistan for 2014 is (22)