



AFP SURVEILLANCE

5-Jan-15

Week 01, ending 04 January 2015

Number 848

Table 1: Acute Flaccid Paralysis (AFP) cases by week of onset

Country	Reported AFP cases by week of onset - Week (01/15) / Ending on : 04/01/15														
	Total AFP 2013	Total AFP 2014	Total AFP to date, 2015	W 42 19 Oct 14	W 43 26 Oct 14	W 44 02 Nov 14	W 45 09 Nov 14	W 46 16 Nov 14	W 47 23 Nov 14	W 48 30 Nov 14	W 49 07 Dec 14	W 50 14 Dec 14	W 51 21 Dec 14	W 52 28 Dec 14	W 01 04 Jan 15
Afghanistan	1897	2346	0	64	56	50	42	44	44	38	54	46	39	10	
Bahrain	12	16	0	1	0	0	0	0	0	0	0	1	0	0	
Djibouti	7	3	0	0	0	0	0	0	0	0	0	1	0		
Egypt	1007	998	0	17	13	22	21	22	15	19	27	22	22	28	1
Iran	708	737	0	12	15	11	9	14	12	16	14	18	10	3	0
Iraq	444	577	0	4	6	4	11	16	13	14	4	6	10	4	
Jordan ****	35	59	0	1	3	3	0	4	6	2	3	2	2		
Kuwait	39	31	0	0	1	1	2	1	0	0	2	2	0	0	0
Lebanon ****	33	47	0	1	1	2	1	1	2	1	1	1	2	3	0
Libya	58	43	0	1	0	1	0	0	1	1	0	1	0	0	
Morocco	106	96	0	1	2	3	2	2	2	2	1	0			
Oman	20	31	0	1	1	1	0	0	3	1	0	2	0		
Pakistan	4790	4886	0	99	101	92	96	125	78	68	49	33	31	4	0
Palestine ****	38	21	0	0	1	0	2	1	0	0	1	0	0	0	0
Qatar	8	7	0	1	0	0	0	0	0	0	0	0	0	0	0
Saudi Arabia	220	220	0	5	3	3	9	6	10	4	8	3	5	5	0
Somalia	546	401	0	2	6	9	5	9	8	11	4	3	0		
Sudan	410	423	0	11	18	12	7	4	9	3	9	2	3	0	
Syria ****	180	228	0	8	6	2	1	1	3	5	4	2	3	2	
Tunisia	43	41	0	2	0	1	0	0	0	0	0	1	0	0	
U.A.E	31	23	0	0	1	1	1	2	0	0	1	0	0	0	0
Yemen	614	564	0	12	14	14	12	17	7	16	11	12	11	9	0
Total EMR	11540	11798	0	243	248	232	221	269	213	201	193	158	138	68	1

No data = No report received

Totals of the year 2013 include South Sudan that has now moved to the African Region starting October 2013

Table 2: Confirmed polio cases by month of onset

Country	Total year 2013	Total year 2014	04/01		Confirmed polio cases by month of onset											
			2014	2015	February 2014	March 2014	April 2014	May 2014	June 2014	July 2014	August 2014	September 2014	October 2014	November 2014	December 2014	January 2015
Afghanistan	14	28	0	0	1	0	1	2	2	0	1	7	7	4	1	
Bahrain	0	0	0	0	0	0	0	0	0	0	0	0	0	0		
Djibouti	0	0	0	0	0	0	0	0	0	0	0	0	0	0		
Egypt	0	0	0	0	0	0	0	0	0	0	0	0	0	0		
Iran	0	0	0	0	0	0	0	0	0	0	0	0	0	0		
Iraq	0	2	0	0	1	0	1	0	0	0	0	0	0	0		
Jordan ****	0	0	0	0	0	0	0	0	0	0	0	0	0	0		
Kuwait	0	0	0	0	0	0	0	0	0	0	0	0	0	0		
Lebanon ****	0	0	0	0	0	0	0	0	0	0	0	0	0	0		
Libya	0	0	0	0	0	0	0	0	0	0	0	0	0	0		
Morocco	0	0	0	0												
Oman	0	0	0	0	0	0	0	0	0	0	0	0	0	0		
Pakistan	93	297	4	0	18	14	17	16	18	30	40	49	30	42	6	
Palestine ****	0	0	0	0	0	0	0	0	0	0	0	0	0	0		
Qatar	0	0	0	0	0	0	0	0	0	0	0	0	0	0		
Saudi Arabia	0	0	0	0	0	0	0	0	0	0	0	0	0	0		
Somalia	194	5	0	0	0	0	0	2	2	0	1	0				
Sudan	0	0	0	0	0	0	0	0	0	0	0	0	0	0		
Syria ****	35	1	0	0	0	0	0	0	0	0	0	0	0	0		
Tunisia	0	0	0	0	0	0	0	0	0	0	0	0	0	0		
U.A.E	0	0	0	0	0	0	0	0	0	0	0	0	0	0		
Yemen	0	0	0	0	0	0	0	0	0	0	0	0	0	0		
Total EMR	336	333	4	0	20	14	19	20	22	30	42	56	37	46	7	0

**** UNRWA cases are included with those of country of residence



World Health Organization – Regional Office for Eastern Mediterranean

AFP SURVEILLANCE

5-Jan-15

Week 01, ending 04 January 2015

Number 848

Table 3: Investigation of AFP cases with paralysis onset in 2013 & 2014 up to Week (01/15) / Ending on : (05/01/2015)

COUNTRY	2014												2015												Latest line List Date											
	AFP										Specimen	Wild cases ****		AFP										Specimen		Wild cases ****										
	Total AFP cases onset 2014	Case classification					Non polio AFP rate **	AFP cases pending classification > 90 days from onset of paralysis	AFP cases pending classification and lab > 90 days from onset of paralysis	% with *** adequate specimens	Wild P1 Poliovirus	Wild P3 Poliovirus	Total AFP cases onset 2015	Case classification					Annualized Non polio AFP rate **	AFP cases pending classification > 90 days from onset of paralysis	AFP cases pending classification and lab > 90 days from onset of paralysis	% with *** adequate specimens	Wild P1 Poliovirus	Wild P3 Poliovirus												
		Total Confirmed Polio Cases *	Polio Compatible	Pending Classification	Discarded (non polio AFP)	VDPV								Total Confirmed Polio Cases *	Polio Compatible	Pending Classification	Discarded (non polio AFP)	VDPV																		
Afghanistan	2346	28	4	128	2186	0	12.3	3	0	92.9	28	0	0	0	0	0	0	0	0.0	0	0	0	0	0	0	0	0	0	0	0	0	0	0	0	0	31/12/2014
Bahrain	16	0	0	1	15	0	5.9	0	0	100.0	0	0	0	0	0	0	0	0	0.0	0	0	0	0	0	0	0	0	0	0	0	0	0	0	0	28/12/2014	
Djibouti	3	0	0	3	0	0	1.0	2	1	66.7	0	0	0	0	0	0	0	0	0.0	0	0	0	0	0	0	0	0	0	0	0	0	0	0	0	21/12/2014	
Egypt	998	0	0	122	875	1	2.9	4	0	90.8	0	0	0	0	0	0	0	0	0.0	0	0	0	0	0	0	0	0	0	0	0	0	0	0	0	01/01/2015	
Iran	737	0	0	128	607	2	4.1	0	0	96.1	0	0	0	0	0	0	0	0	0.0	0	0	0	0	0	0	0	0	0	0	0	0	0	0	0	04/01/2015	
Iraq	577	2	0	28	547	0	4.0	3	0	89.3	2	0	0	0	0	0	0	0	0.0	0	0	0	0	0	0	0	0	0	0	0	0	0	0	0	01/01/2015	
Jordan	59	0	0	27	32	0	2.4	0	0	94.9	0	0	0	0	0	0	0	0	0.0	0	0	0	0	0	0	0	0	0	0	0	0	0	0	0	24/12/2014	
Kuwait	31	0	0	2	29	0	3.7	0	0	93.5	0	0	0	0	0	0	0	0	0.0	0	0	0	0	0	0	0	0	0	0	0	0	0	0	0	04/01/2015	
Lebanon	47	0	0	13	34	0	2.5	4	0	66.0	0	0	0	0	0	0	0	0	0.0	0	0	0	0	0	0	0	0	0	0	0	0	0	0	0	04/01/2015	
Libya	43	0	0	4	39	0	2.1	0	0	95.3	0	0	0	0	0	0	0	0	0.0	0	0	0	0	0	0	0	0	0	0	0	0	0	0	0	03/01/2015	
Morocco	96	0	0	30	66	0	0.9	20	1	70.8	0	0	0	0	0	0	0	0	0.0	0	0	0	0	0	0	0	0	0	0	0	0	0	0	0	14/12/2014	
Oman	31	0	0	2	29	0	3.9	0	0	93.5	0	0	0	0	0	0	0	0	0.0	0	0	0	0	0	0	0	0	0	0	0	0	0	0	0	21/12/2014	
Pakistan	4886	297	26	344	4195	25	5.9	206	24	89.0	297	0	0	0	0	0	0	0	0.0	0	0	0	0	0	0	0	0	0	0	0	0	0	0	0	04/01/2015	
Palestine	21	0	0	5	16	0	1.2	0	0	90.5	0	0	0	0	0	0	0	0	0.0	0	0	0	0	0	0	0	0	0	0	0	0	0	0	0	04/01/2015	
Qatar	7	0	0	0	7	0	2.3	0	0	100.0	0	0	0	0	0	0	0	0	0.0	0	0	0	0	0	0	0	0	0	0	0	0	0	0	0	04/01/2015	
Saudi Arabia	220	0	0	54	166	0	2.4	0	0	97.7	0	0	0	0	0	0	0	0	0.0	0	0	0	0	0	0	0	0	0	0	0	0	0	0	0	04/01/2015	
Somalia	401	5	0	30	366	0	7.0	5	1	96.5	5	0	0	0	0	0	0	0	0.0	0	0	0	0	0	0	0	0	0	0	0	0	0	0	0	24/12/2014	
Sudan	423	0	0	9	414	0	2.6	0	0	97.2	0	0	0	0	0	0	0	0	0.0	0	0	0	0	0	0	0	0	0	0	0	0	0	0	0	28/12/2014	
Syria	228	1	1	13	213	0	3.0	0	0	89.9	1	0	0	0	0	0	0	0	0.0	0	0	0	0	0	0	0	0	0	0	0	0	0	0	0	31/12/2014	
Tunisia	41	0	0	1	40	0	1.6	0	0	82.9	0	0	0	0	0	0	0	0	0.0	0	0	0	0	0	0	0	0	0	0	0	0	0	0	0	02/01/2015	
U.A.E	23	0	0	4	19	0	2.2	0	0	91.3	0	0	0	0	0	0	0	0	0.0	0	0	0	0	0	0	0	0	0	0	0	0	0	0	0	04/01/2015	
Yemen	564	0	0	45	519	0	4.7	2	0	95.4	0	0	0	0	0	0	0	0	0.0	0	0	0	0	0	0	0	0	0	0	0	0	0	0	0	04/01/2015	
EMR	11798	333	31	993	10414	28	4.8	249	27	91.3	333	0	0	0	0	0	0	0	0.0	0	0	0	0	0	0	0	0	0	0	0	0	0	0	0	0	
2013	11540	336	55	2	11091	56	4.6	2	0	90.1	336	0																								

* Confirmed polio cases refer to wild isolation from AFP cases or from contacts of negative index AFP cases

** Non-polio AFP per 100,000 children <15 years

Totals of the year 2013 include South Sudan that has now moved to the African Region starting October 2013

*** Adequate here refers to two stool specimens collected at least 24 hours apart, within 14 days of paralysis onset

**** AFP cases co infected with P1 and P3 are counted separately as wild isolates



World Health Organization – Regional Office for Eastern Mediterranean
AFP SURVEILLANCE
Week 01, ending 04 January 2015

5-Jan-15
Number 848

Table 4: Investigation of contacts of AFP cases with paralysis onset in 2014 up to Week (52/14) / Ending on : (31/12/2014)

Country	No. of AFP cases	No. of eligible AFP cases for contact sampling*	% of eligible AFP cases with contact samplings	% of eligible AFP cases with 3+ contacts	Total number of Contacts* *	% of contacts under 5 years	% of contacts with specimens collected within 7 days of notification of index	% Contact specimens in lab within 3 days of collection	% Contact specimens positive for NPEV	% Contact specimens positive for Sabin like virus	No. of contacts positive for wild virus	% of wild polio virus isolation from contacts	No. of Contacts positive for VDPVs	No. of -ve index AFP cases identified positive by contact	No. of district infected from contacts
Afghanistan	2346	166	85.5	85.5	1139	95.9	66.9	28.3	26.6	5.3	4	0.4		3	2
Bahrain	16	0			0						0			0	0
Djibouti	3	1	100.0	0.0	1	0.0	100.0				0			0	0
Egypt	998	102	67.6	67.6	365	81.9	55.1	99.1	16.4	0.6	0	0.0		0	0
Iran	737	29	86.2	82.8	168	72.6	44.0	63.1	2.4	4.8	0	0.0		0	0
Iraq	577	62	67.7	43.5	220	66.4	12.7	76.4	12.3	5.7	1	0.5		0	0
Jordan	59	3	0.0	0.0	0						0			0	0
Kuwait	31	2	100.0	100.0	64	45.3	82.8	100.0	6.6	3.3	0	0.0		0	0
Lebanon	47	16	56.3	43.8	26	26.9	73.1	27.3	9.1	9.1	0	0.0		0	0
Libya	43	2	50.0	0.0	2	100.0	100.0	0.0	0.0	0.0	0	0.0		0	0
Morocco	96	28	42.9	39.3	62	38.7	53.2	51.9	5.6	0.0	0	0.0		0	0
Oman	31	2	0.0	0.0	32	84.4	68.8	100.0	21.9	6.3	0	0.0		0	0
Pakistan	4886	537	71.9	66.7	1375	88.6	61.6	65.9	25.8	6.0	11	0.8	4	3	0
Palestine	21	2	0.0	0.0	0						0			0	0
Qatar	7	0			0						0			0	0
Saudi Arabia	220	5	100.0	80.0	16	75.0	18.8	100.0	0.0	0.0	0	0.0		0	0
Somalia	401	14	85.7	78.6	1176	91.3	96.8	20.5	10.5	4.8	0	0.0		0	0
Sudan	423	12	91.7	91.7	211	82.0	59.2	43.9	5.6	2.2	0	0.0		0	0
Syria	228	23	60.9	21.7	313	30.4	86.6	52.0	4.6	3.3	0	0.0		0	0
Tunisia	41	7	57.1	0.0	16	25.0	43.8	80.0	6.7	0.0	0	0.0		0	0
U.A.E.	23	2	0.0	0.0	0						0			0	0
Yemen	564	26	92.3	88.5	1558	55.8	81.2	11.2	16.3	3.9	0	0.0		0	0
Grand Total 2014	11798	1041	72.9	66.7	6744	77.0	71.9	40.3	17.6	4.6	16	0.3	4	6	2
Grand Total 2013	11540	1153	77.3	71.6	8053	79.5	73.7	37.8	17.1	5.9	316	4.3	2	57	20

* Eligible refers to AFP cases with inadequate stool specimens

Totals of the year 2013 include South Sudan that has now moved to the African Region starting October 2013

** Total number of contacts from eligible AFP cases and from other AFP cases as per with country criteria for contact sampling

Last wild contacts in EMRO, 01/01/2014 - 31/12/2014

Year	Country	Data	
		Count of wild contacts	Date of Most Recent stool collection
2014	Afghanistan	4	13/11/2014
	Pakistan	11	29/10/2014
	Iraq	1	26/02/2014
2014 Total		16	13/11/2014

Number and distribution by district of -ve index AFP cases identified as wild positive by contact in EMR, 2014

COUNTRY	PROVINCE	DISTRICT	P1 Count	First case	Last case
AFG	NANGARHAR	BEHSUD	1	21/10/2014	21/10/2014
		KANDAHAR	1	02/09/2014	02/09/2014
		SPINBOLDAK	1	19/10/2014	19/10/2014
AFG Total			3	02/09/2014	21/10/2014
PAK	BALOCHISTAN	QUETTA	1	30/08/2014	30/08/2014
		PESHAWAR	1	16/09/2014	16/09/2014
		BANNU	1	03/03/2014	03/03/2014
PAK Total			3	03/03/2014	16/09/2014
Grand Total			6	03/03/2014	21/10/2014



Table 5: Laboratory investigation of AFP cases with paralysis onset in 2015 up to Week (01/15) / Ending on : (04/01/2015)

Country	Polio laboratories Sequencing performed by CDC and RIVM laboratories	AFP cases with specimens	Preliminary virus isolation results of AFP cases						Poliovirus intratypic differentiation results #										Indicators				Latest report Date				
			Referred for ITD		NPEV only	Negative	Pending		Type 1			Type 2			Type 3			Discordant pending sequence	NPEV by PCR	Non-EV	Pending ITD	% specimens positive for NPEV*		% AFP cases with culture results within 14 days	% AFP cases with ITD results within 7 days	% AFP cases with ITD results within 45 days of onset**	
			L20B+	L20B+/NPEV			received < / = 14 days	received > 14 days ago	Wild	Sabin	VPV	Wild	Sabin	VPV	Wild	Sabin	VPV										
Afghanistan	RRL Pakistan																								04/01/2015		
Bahrain	PNL Oman																									22/12/2014	
Djibouti	NPL Kenya																									21/12/2014	
Egypt***	RRL Egypt																									04/01/2015	
Iran	NPL Iran																									03/01/2015	
Iraq	RRL Egypt																									31/12/2014	
Jordan	RRL Tunisia																									04/01/2015	
Kuwait	RRL Kuwait																									18/12/2014	
Lebanon	RRL Egypt																									04/01/2015	
Libya	RRL Tunisia																									19/12/2014	
Morocco	RRL Tunisia																									02/01/2015	
Oman	NPL Oman																									22/12/2014	
Pakistan	RRL Pakistan	3					3																			04/01/2015	
Palestine & UNRWA																										04/01/2015	
Qatar	NPL Oman																									22/12/2014	
Saudi Arabia	NPL Oman																									04/01/2015	
Somalia	NPL Kenya																									24/12/2014	
Sudan	RRL Egypt																									21/12/2014	
Syria	RRL Egypt																									27/11/2014	
Tunisia	RRL Tunisia																									19/12/2014	
U.A.E	NPL Oman																									22/12/2014	
Yemen	RRL Egypt																									04/01/2015	
Total EMR 2015		3					3																				
Total EMR 2014		11919	909	90	2102	8461	278	77	327	313	1	164	24	320	5	18	3	1	16%	94%	95%	97%					

* Specimens from all sources including non-AFP cases, excluding environmental samples

** This indicator reflects surveillance and laboratory activities



Environmental surveillance initiated in **Egypt** in September 2000 showed the following:

Result	2010	2011	2012	2013	2014
Negative	183	178	196	304	324
Pending					37
Wild			2		
VDPVP2			7	3	1
VDPVP1			1		1
Sabin	233	270	205	165	16
Total	416	448	411	472	379

YEA	Province	Site	Count	First date	Last Date
2013	VDPVP2	CAIRO	AL HAGGANA 2	1	08/01/2013 08/01/2013
		FAYOUM	FAYOUM CITY	1	14/04/2013 14/04/2013
		MINYA	AQURQAS	1	04/03/2013 04/03/2013
	VDPVP2 Total			3	08/01/2013 14/04/2013
2014	VDPVP2	GIZA	AL WASLA	1	04/03/2014 04/03/2014
		VDPVP2 Total			1
	VDPVP1	QALUBIA	BENHA	1	20/04/2014 20/04/2014
	VDPVP1 Total			1	20/04/2014 20/04/2014

Environmental surveillance initiated in **Pakistan** in 2009 and **Afghanistan** in 2014 showed the following:

COUNTRY1	Status	2009	2010	2011	2012	2013	2014	2015
AFG	Negative						9	71
	pending							9
	Wild							15
AFG Total							9	95
PAK	Negative	27	77	68	150	256	258	
	pending							9
	Wild	18	79	136	89	66	102	
PAK Total		45	156	204	239	322	369	4

Year	COUNTRY	SITIDIST	SITENAME	Count Wild	First date	Last date	
2014	AFG	KANDAHAR	KHANDAK	4	25/08/2014	22/11/2014	
			RAROBAT	4	21/07/2014	22/11/2014	
		HILMAND	BOLAN BRIDGE	2	20/10/2014	22/11/2014	
			RADIO MAHALLIE	2	20/10/2014	22/11/2014	
			ZARAT BAGH	1	22/11/2014	22/11/2014	
		NANGARHAR	SANGI QALA	2	20/07/2014	23/11/2014	
	AFG Total				15	20/07/2014	23/11/2014
	PAK	KHI.BALDIA TOWN	SAJJAN GOTH	2	27/01/2014	17/07/2014	
			BALDIA COMPOSITE	5	08/01/2014	04/12/2014	
		KHI.GADAP TOWN	COMPOSITE SAMPLE	8	10/01/2014	21/10/2014	
			SOHRAB GOTH	6	22/01/2014	21/11/2014	
			CHAKORA NULLA	4	04/02/2014	05/08/2014	
		KHI.GULSHAN-E-IQBAL TOWN	RASHID MINHAS RD LAY	7	17/01/2014	16/07/2014	
			GULSHAN RAVI STATION	3	05/05/2014	05/12/2014	
		LAHORE	MULTAN ROAD STATION	1	18/11/2014	18/11/2014	
			OUTFALL STATION	14	12/04/2014	12/11/2014	
			LARA MA	6	25/01/2014	24/11/2014	
		PESHAWAR	SHAHEEN TOWN	10	10/01/2014	10/12/2014	
			SAFDAR ABAD	4	28/01/2014	10/12/2014	
		RAWALPINDI	DHOKE DALLAL	4	21/05/2014	10/12/2014	
JAM-E-SALFIA			3	12/10/2014	12/12/2014		
JATAK KILLI & TAKHTHANI BY PASS	4		31/03/2014	28/08/2014			
QUETTA	SUR PUL	3	20/03/2014	20/09/2014			
	ALI TOWN	1	19/07/2014	19/07/2014			
MULTAN	KOTLA ABDUL FATAH	1	29/09/2014	29/09/2014			
	MAKKA PUMPING STATION	1	03/12/2014	03/12/2014			
SUKKUR	MIANI PUMPING STATION	1	05/06/2014	05/06/2014			
	TULSIDAS PUMPING STATION	5	06/05/2014	03/09/2014			
HYDERABAD	SADDAR PUMPING STATION	4	15/08/2014	09/12/2014			
JACOBABAD	ARMY KAZIBA	3	01/10/2014	01/12/2014			
KABDULLAH	HADI PACKET	2	15/10/2014	15/11/2014			
PAK Total				102	08/01/2014	12/12/2014	
2014 Total				117	08/01/2014	12/12/2014	

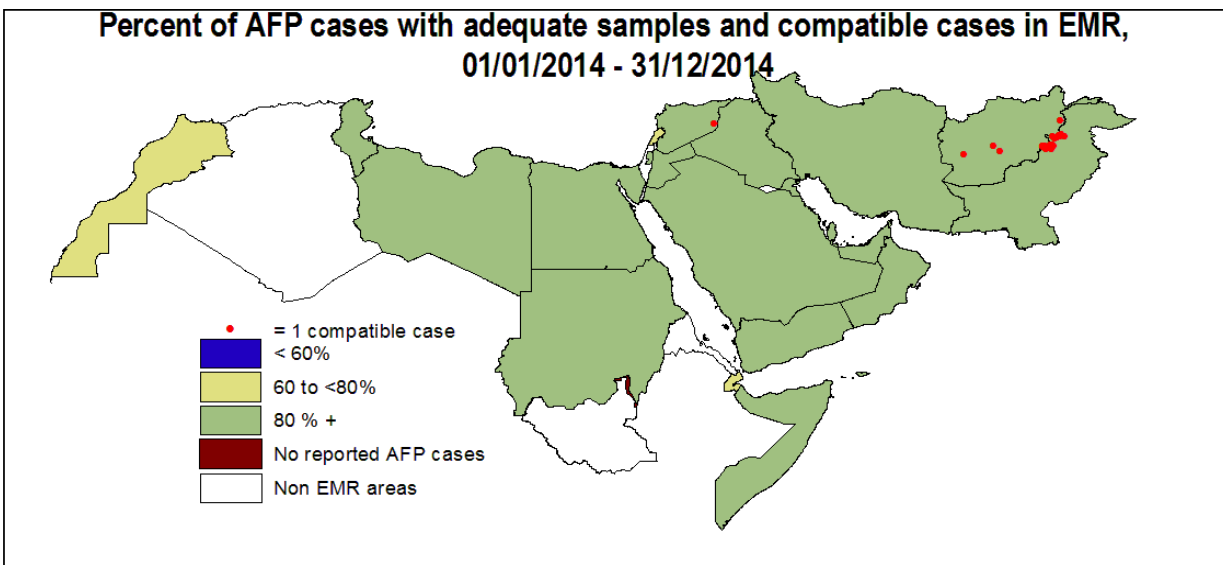
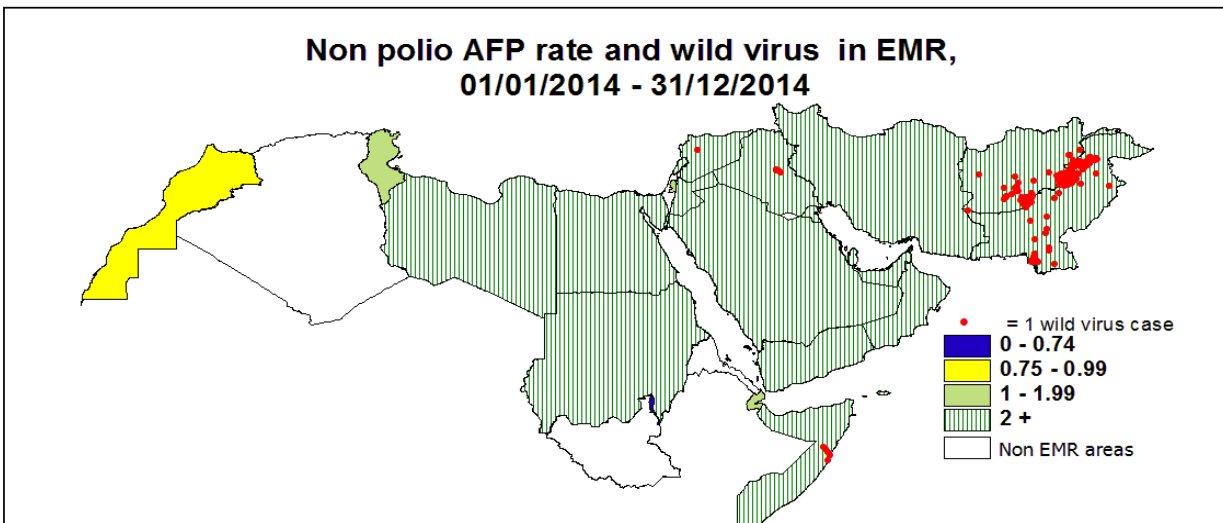

Wild polio cases by country and date of onset of paralysis in EMR, 2014-2015

Year	COUNTRY	P1		
		Count	First Case	Last Case
2014	AFG	28	14/01/2014	04/12/2014
	IRQ	2	10/02/2014	07/04/2014
	PAK	297	03/01/2014	15/12/2014
	SOM	5	11/05/2014	11/08/2014
	SYR	1	21/01/2014	21/01/2014
2014 Total		333	03/01/2014	15/12/2014

Last reported wild Polio P3 from Pakistan with date of onset 18/04/2012



Wild Polio cases by district and date of onset of paralysis, Afghanistan 2014

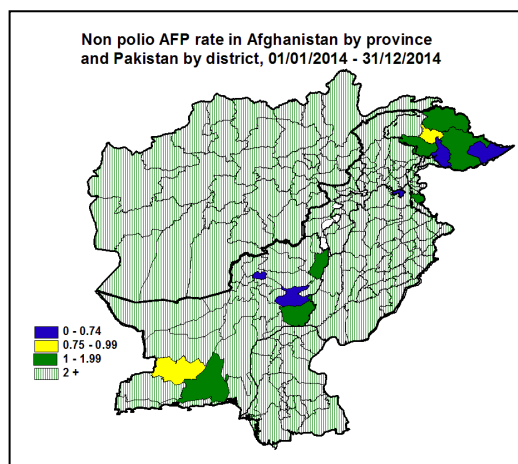

PROVINCE	DISTRICT	P1		
		Count	First case	Last case
KANDAHAR	PANJWAYI	3	18/09/2014	04/12/2014
	SPINBOLDAK	2	19/10/2014	26/11/2014
	KANDAHAR	5	01/09/2014	05/11/2014
	ZHERAY	1	20/10/2014	20/10/2014
	ARGHANDAB (K)	1	04/10/2014	04/10/2014
	SHAHWALIKOT	1	23/09/2014	23/09/2014
HILMAND	GARMSER	1	17/11/2014	17/11/2014
	NAHR-E-SARAJ	1	15/10/2014	15/10/2014
ZABUL	QALAT	1	22/10/2014	22/10/2014
NANGARHAR	BEHSUD	1	21/10/2014	21/10/2014
	ACHIN	1	15/05/2014	15/05/2014
	MUHMAND DARA	1	25/02/2014	25/02/2014
PAKTIKA	BERMEL	2	23/08/2014	29/09/2014
GHAZNI	GIRO	1	27/09/2014	27/09/2014
KHOST	TEREZAYI	1	17/06/2014	17/06/2014
FARAH	KHAK-E-SAFED	1	03/06/2014	03/06/2014
URUZGAN	DEHRAWUD	1	20/05/2014	20/05/2014
LAGHMAN	ALINGAR	2	14/01/2014	06/04/2014
KUNAR	GHAZIABAD	1	31/01/2014	31/01/2014
Grand Total		28	14/01/2014	04/12/2014

Wild Polio cases by district and date of onset of paralysis, Pakistan 2014

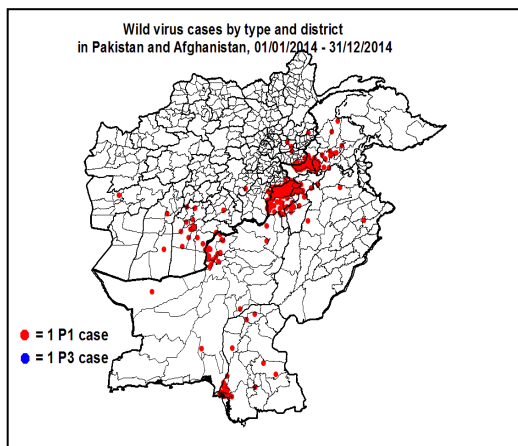
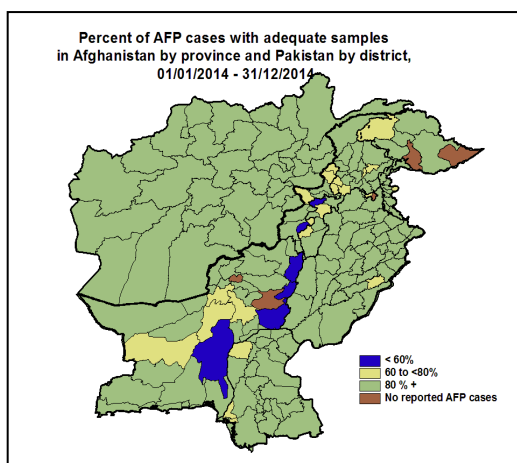

PROVINCE	DISTRICT	P1		
		Count	First case	Last case
FATA	KHYBER	74	12/01/2014	15/12/2014
	FR BANNU	8	14/02/2014	22/11/2014
	WAZIR-S	23	12/02/2014	14/11/2014
	WAZIR-N	70	03/01/2014	16/09/2014
BALOCHISTAN	CHAGHAI	1	13/12/2014	13/12/2014
	KABDULAH	12	02/07/2014	04/12/2014
	PISHIN	1	26/11/2014	26/11/2014
	NSIRABAD	1	20/11/2014	20/11/2014
	QUETTA	5	03/08/2014	11/11/2014
	KSAIFULAH	1	06/11/2014	06/11/2014
	KHUZDAR	1	23/10/2014	23/10/2014
	ZHOB	1	29/09/2014	29/09/2014
	SINDH	LARKANA	1	04/12/2014
SANGHAR	2	24/06/2014	29/11/2014	
SHIKARPUR	1	28/10/2014	28/10/2014	
KHISITE	2	04/05/2014	26/10/2014	
KHIBINQASIM	2	30/08/2014	22/10/2014	
BADIN	1	13/10/2014	13/10/2014	
KHIKORANGI	2	27/09/2014	01/10/2014	
DADU	1	26/09/2014	26/09/2014	
KHIGADAP	10	26/03/2014	20/09/2014	
KHILIAQAT	1	01/09/2014	01/09/2014	
KHIORANGI	2	30/03/2014	17/08/2014	
KHILANDHI	2	06/06/2014	08/07/2014	
KHINORTH	1	20/06/2014	20/06/2014	
KHIBALDIA	1	10/02/2014	10/02/2014	
KHYBER PAKHTOON	PESHAWAR	29	31/01/2014	02/12/2014
	KOHAT	1	19/11/2014	19/11/2014
	NOWSHERA	2	06/09/2014	15/11/2014
	SWAT	2	03/11/2014	14/11/2014
	TANK	7	29/07/2014	03/11/2014
	KARAK	1	02/11/2014	02/11/2014
	CHARSADA	1	16/10/2014	16/10/2014
	MARDAN	5	15/06/2014	10/10/2014
	LAKKIMRWT	3	24/06/2014	22/09/2014
	BUNIR	3	17/08/2014	13/09/2014
	TORGHAR	1	06/09/2014	06/09/2014
	BANNU	12	26/01/2014	30/07/2014
	PUNJAB	SHEIKUPURA	1	18/09/2014
BHAKKAR	1	16/08/2014	16/08/2014	
CHAKWAL	1	07/07/2014	07/07/2014	
Grand Total		297	03/01/2014	15/12/2014

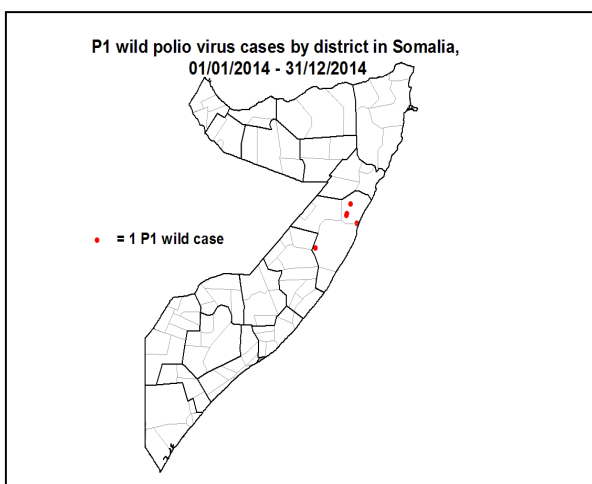
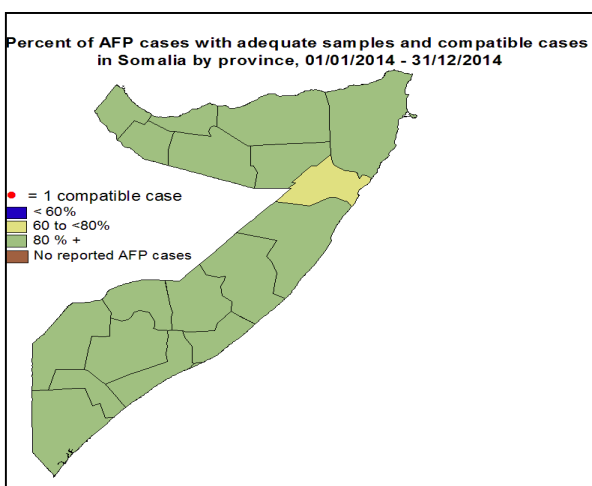
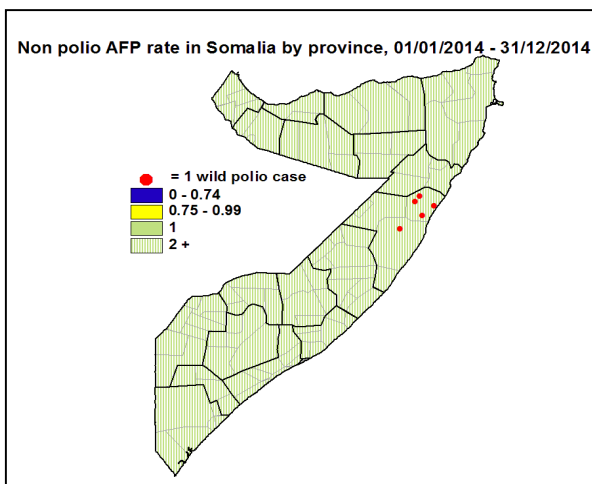

Wild Polio cases by district and date of onset of paralysis, Somalia 2014					
			P1		
Year	PROVINCE	DISTRICT	Count	First case	Last case
2014	MUDUG	HOBYO	1	11/08/2014	11/08/2014
		JARIBAN	4	11/05/2014	03/06/2014
2014 Total			5	11/05/2014	11/08/2014

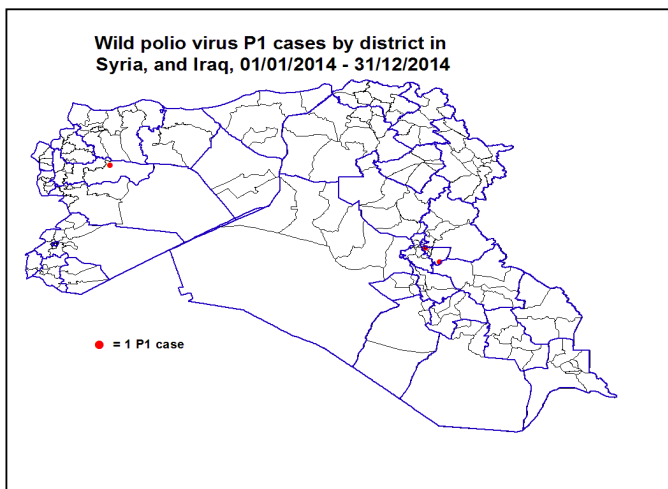
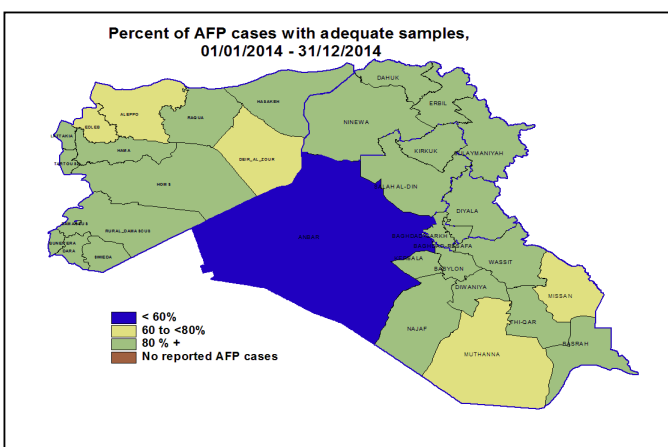
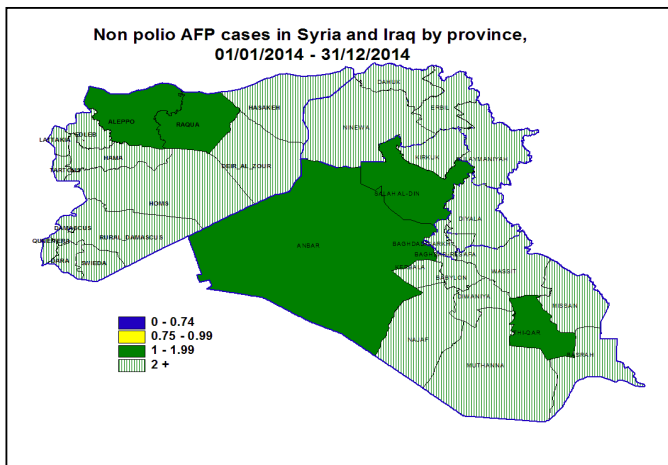

Wild Polio cases by district and date of onset of paralysis, Iraq - Syria 2014				P1		
COUNTRY	PROVINCE	DISTRICT	Count	First case	Last case	
IRQ	BAGHDAD-RESAFA	MADA'IN	1	07/04/2014	07/04/2014	
		SHA'B	1	10/02/2014	10/02/2014	
IRQ Total			2	10/02/2014	07/04/2014	
SYR	HAMA	SALAMEYEH	1	21/01/2014	21/01/2014	
SYR Total			1	21/01/2014	21/01/2014	
Grand Total			3	21/01/2014	07/04/2014	



**Circulating VDPV cases and date of onset of paralysis in EMR countries by districts
2014**

Year	COUNTRY	PROVINCE	DISTRICT	cVDP2				
				Count	First Case	Last Case		
2014	PAK	FATA	KHYBER	3	27/05/2014	15/11/2014		
			FR BANNU	8	24/01/2014	27/05/2014		
			WAZIR-N	7	03/01/2014	12/04/2014		
		KHYBER PAKHTOON	PESHAWAR	1	01/08/2014	01/08/2014		
			LAKKIMRWT	1	08/05/2014	08/05/2014		
			BANNU	1	03/05/2014	03/05/2014		
		PAK Total				21	03/01/2014	15/11/2014
		2014 Total				21	03/01/2014	15/11/2014

In 2014, 1 AFP case in Pakistan was identified as VDPV by contact

In 2014, 1 AFP case in Pakistan from Khyber district, FATA province with date of onset 27/05/2014 was identified as WPV1 & cVDPV2.

The case is classified as wild and reflected in page -2- table (3), pages 6 & 7 of the polio fax. Accordingly final number of cVDPV cases in Pakistan for 2014 is (21)